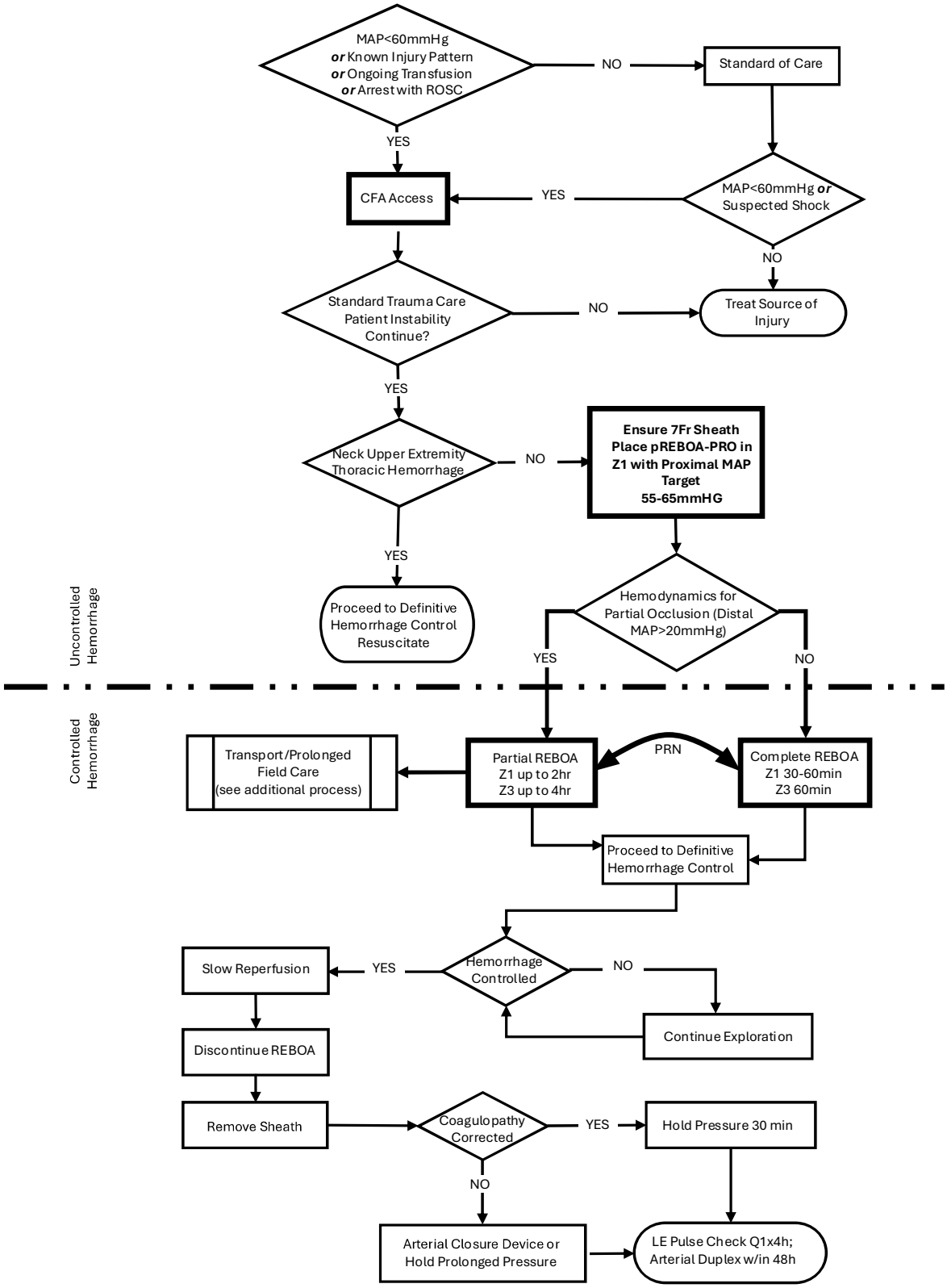APPENDIX B: ALGORITHM FOR USE OF REBOA FOR PROFOUND SHOCK