## APPENDIX A: WALKING BLOOD BANK PROCESS MAP

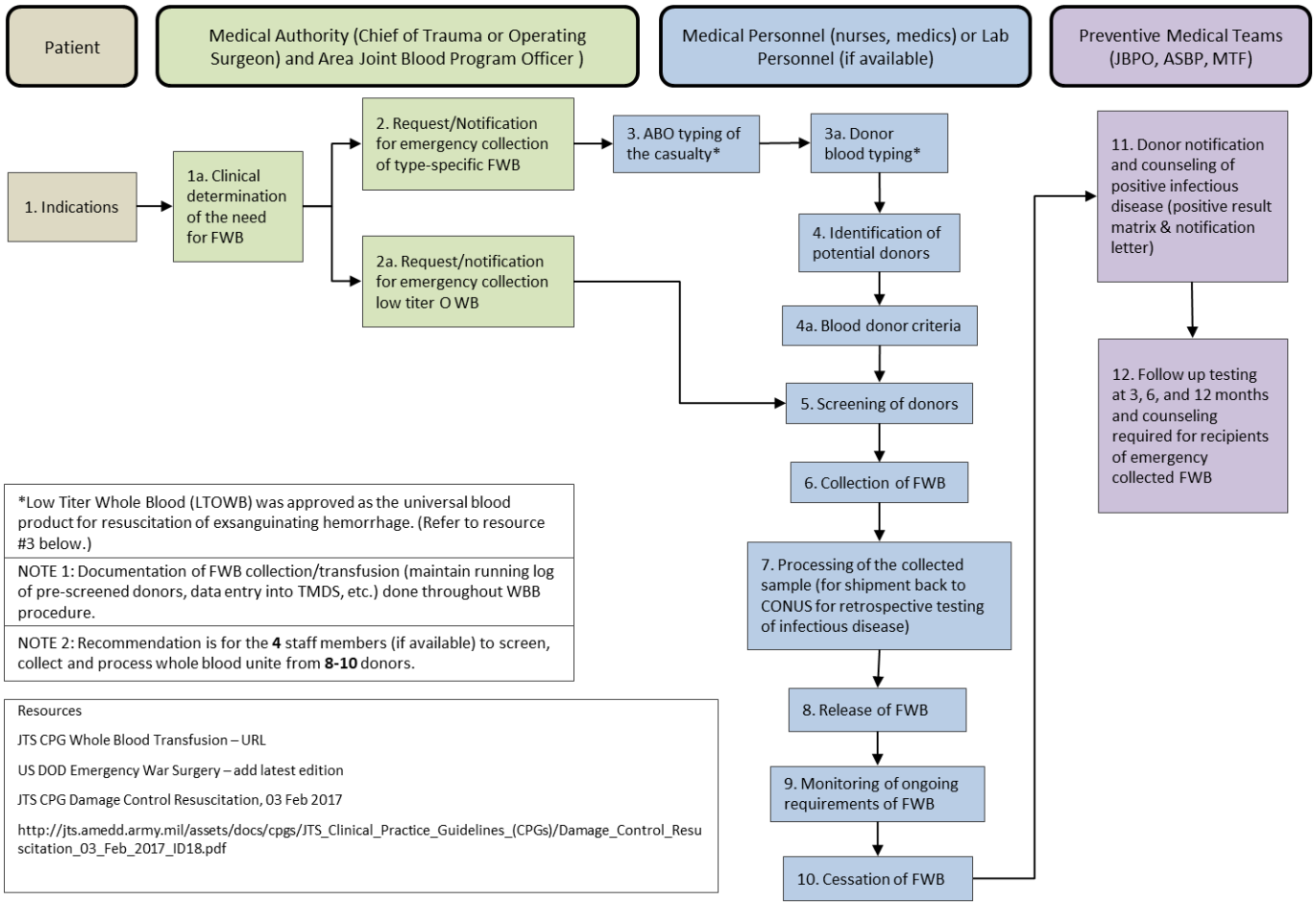


*Low Titer Whole Blood (LTOWB) was approved as the universal blood product for resuscitation of exsanguinating hemorrhage. (Refer to resource #3 below.)

NOTE 1: Documentation of FWB collection/transfusion (maintain running log of pre-screened donors, data entry into TMDS, etc.) done throughout WBB procedure.

NOTE 2: Recommendation is for the **4** staff members (if available) to screen, collect and process whole blood unite from **8-10** donors.

Resources

JTS CPG Whole Blood Transfusion – URL

US DOD Emergency War Surgery – add latest edition

JTS CPG Damage Control Resuscitation, 03 Feb 2017

http://jts.amedd.army.mil/assets/docs/cpgs/JTS_Clinical_Practice_Guidelines_(CPGs)/Damage_Control_Resuscitation_03_Feb_2017_ID18.pdf